

## Wettkampfverlauf

Zeit	hem. aktive Schwimm	Tauchsport / Wasse	Post Görlitz	SSV Hoyerswerda	Sportpark Poser	Stadt Hoyerswerda
11:11	0	0	0	0	0	0
12:11	3500	3000	3300	2550	2600	0
13:11	6950	6200	6750	6000	5650	0
14:11	10050	8900	10200	8600	7700	400
15:11	13700	11600	13800	11650	11000	1450
16:11	17200	14350	17100	15400	13400	3850
17:11	20300	17100	20700	19550	16350	7750
18:11	23900	20050	24300	23700	19050	11450
19:11	27050	22800	29100	28600	23900	14300
20:11	30500	25500	32800	33600	26300	17250
21:11	34100	28300	36250	38150	28400	20100
22:11	37600	31150	39850	42800	32550	22800
23:11	40800	34700	43300	47700	35300	23650
00:11	44350	37850	46550	52600	37800	26000
01:11	48300	41200	49850	56900	41350	29000
02:11	51100	44300	53400	61450	43600	29200
03:11	54700	47700	56300	66200	46500	29200
04:11	57900	51200	60400	70900	49650	29200
05:11	61450	54800	63650	75500	51700	29200
06:11	65000	57950	66950	80200	53700	29200
07:11	68200	61100	70350	84700	56500	29200
08:11	72000	64300	73600	89950	58900	30550
09:11	75700	67450	77000	94700	61100	32700
10:11	79250	71100	80400	99550	64700	35400
11:11	84050	74850	85150	102800	68050	36600

## Stundenmittelwerte

Zeit	hem. aktive Schwimm	Tauchsport / Wasser	Post Görlitz	SSV Hoyerswerda	Sportpark Poser	Stadt Hoyerswerda
11:11 - 12:11	3500	3000	3300	2550	2600	0
12:11 - 13:11	3450	3200	3450	3450	3050	0
13:11 - 14:11	3100	2700	3450	2600	2050	400
14:11 - 15:11	3650	2700	3600	3050	3300	1050
15:11 - 16:11	3500	2750	3300	3750	2400	2400
16:11 - 17:11	3100	2750	3600	4150	2950	3900
17:11 - 18:11	3600	2950	3600	4150	2700	3700
18:11 - 19:11	3150	2750	4800	4900	4850	2850
19:11 - 20:11	3450	2700	3700	5000	2400	2950
20:11 - 21:10	3600	2800	3450	4550	2100	2850
21:11 - 22:11	3500	2850	3600	4650	4150	2700
22:11 - 23:11	3200	3550	3450	4900	2750	850
23:11 - 0:11	3550	3150	3250	4900	2500	2350
0:11 - 1:11	3950	3350	3300	4300	3550	3000
1:11 - 2:11	2800	3100	3550	4550	2250	200
2:11 - 3:11	3600	3400	2900	4750	2900	0
3:11 - 4:11	3200	3500	4100	4700	3150	0
4:11 - 5:11	3550	3600	3250	4600	2050	0
5:11 - 6:11	3550	3150	3300	4700	2000	0
6:11 - 7:11	3200	3150	3400	4500	2800	0
7:11 - 8:11	3800	3200	3250	5250	2400	1350
8:11 - 9:11	3700	3150	3400	4750	2200	2150
9:11 - 10:11	3550	3650	3400	4850	3600	2700
10:11 - 11:11	4800	3750	4750	3250	3350	1200
	4800	3750	4800	5250	4850	3900

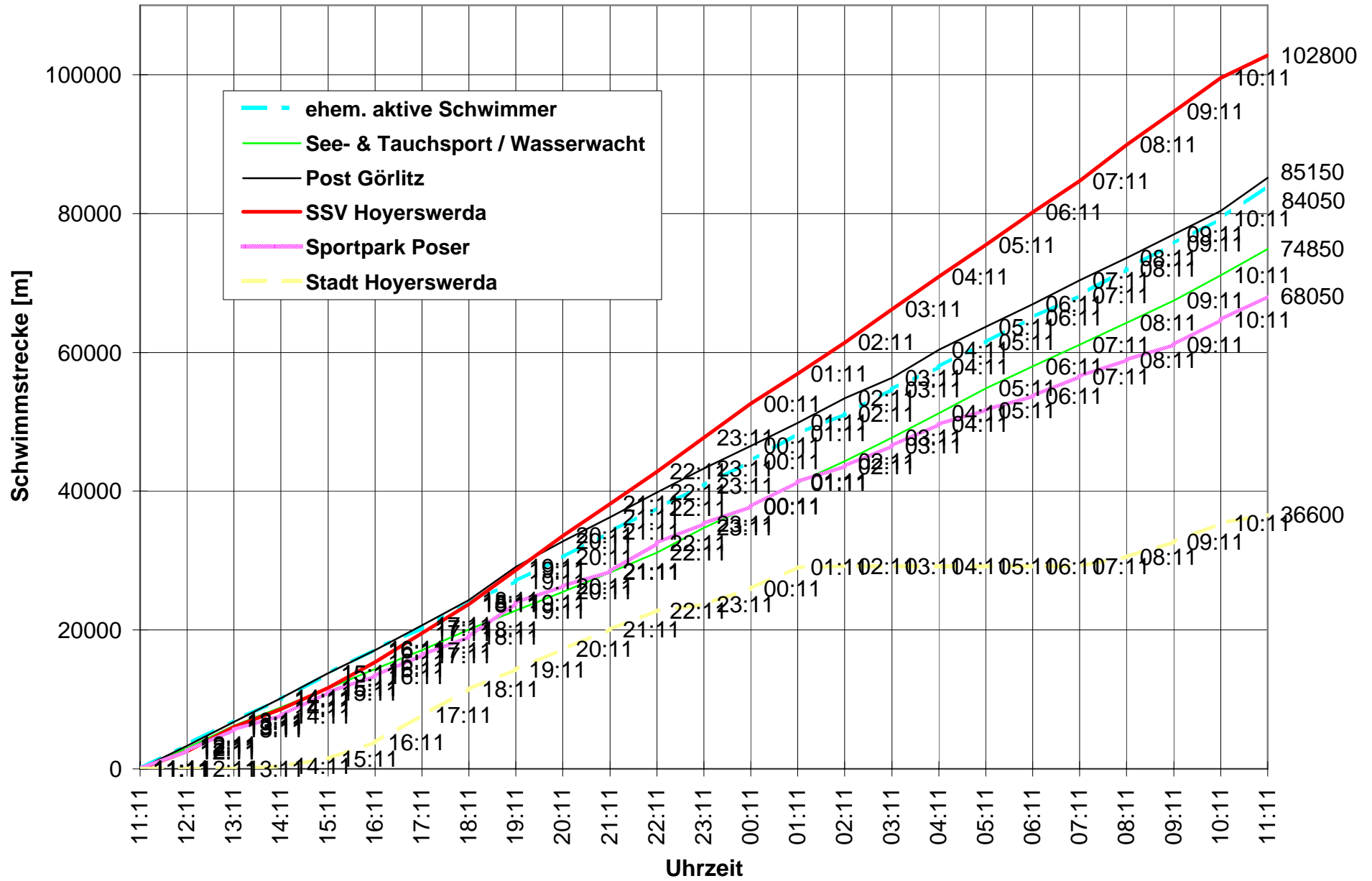

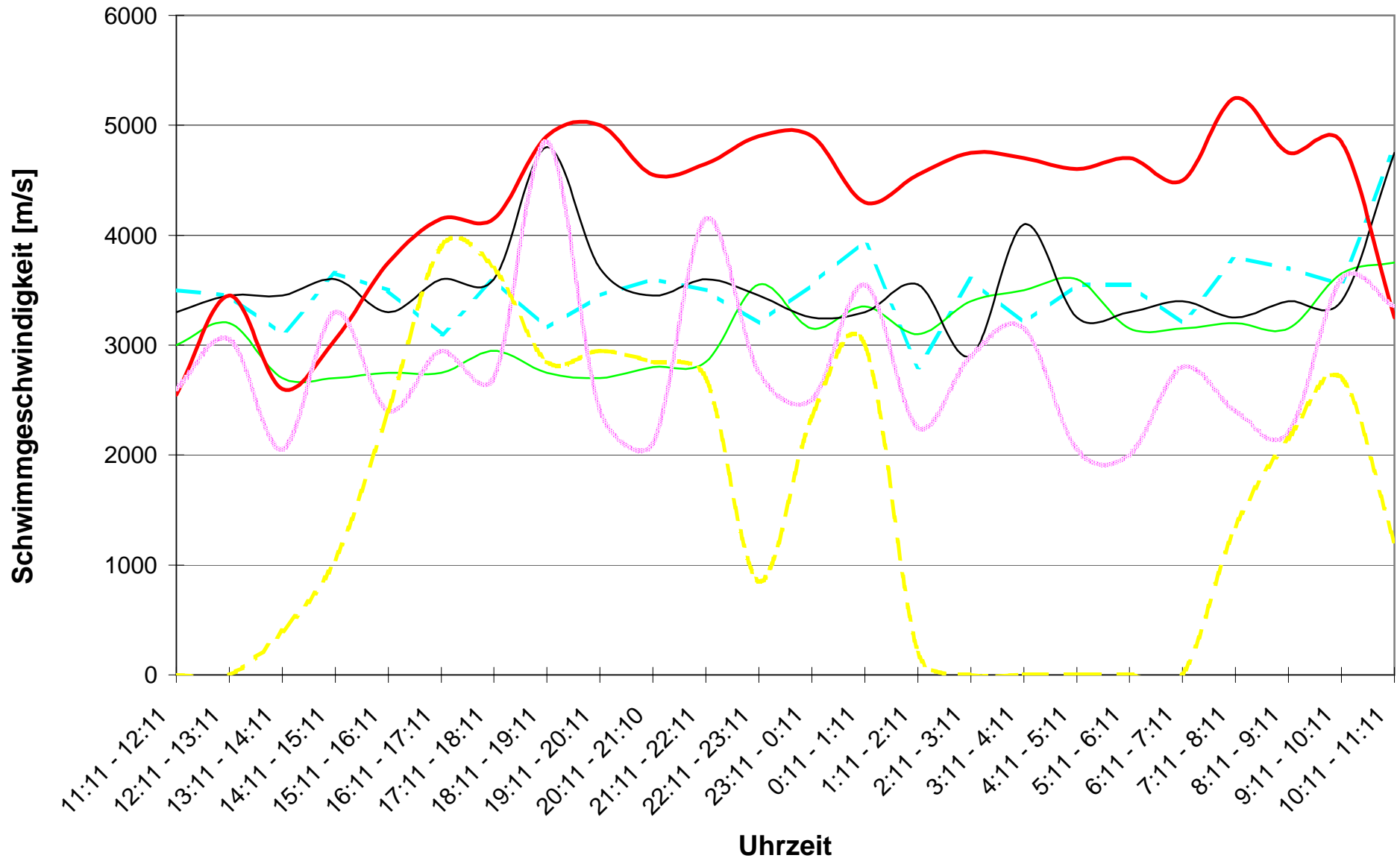

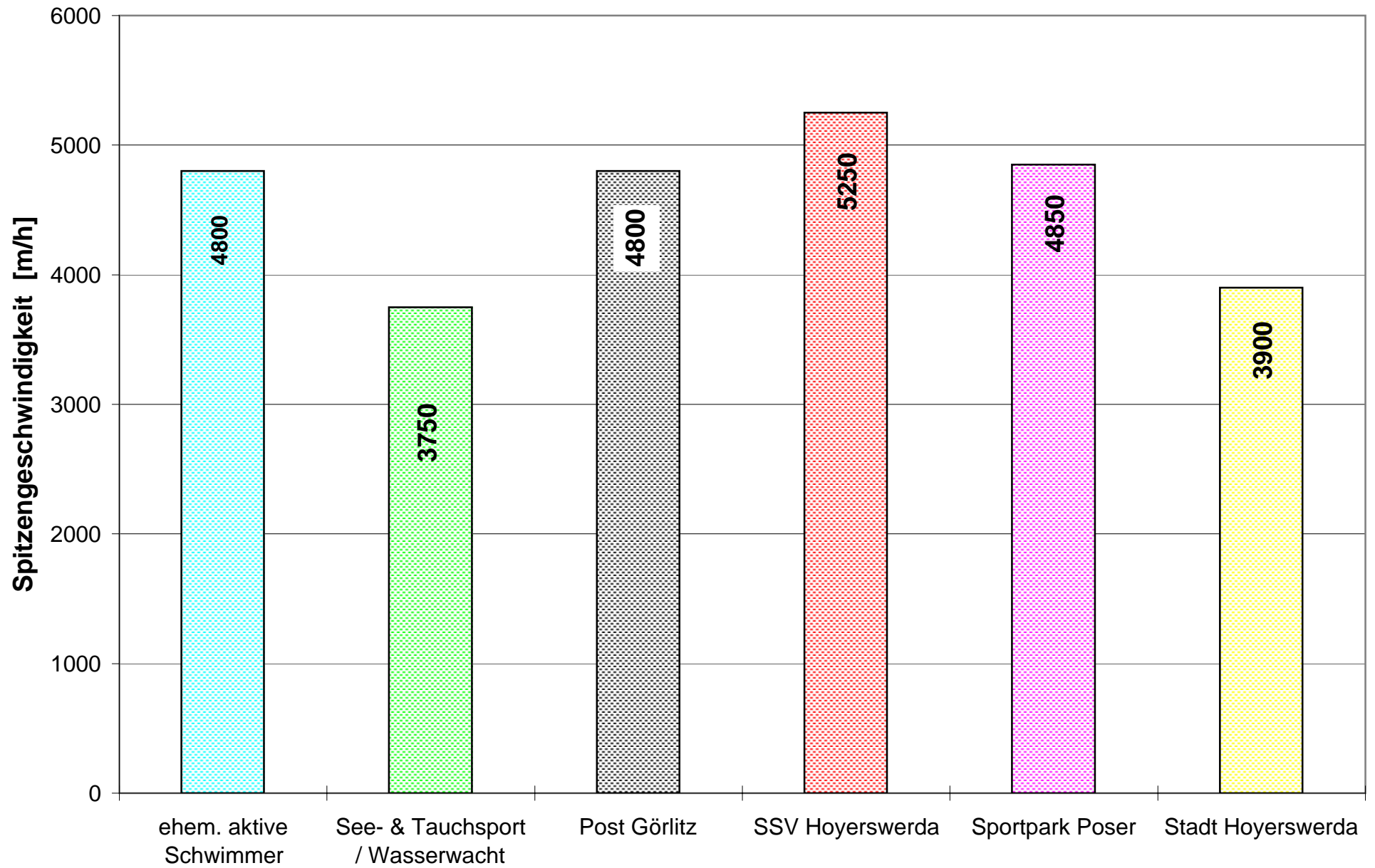

Spitzengeschwindigkeit